

ISLAND HERITAGE TRUST

ANNUAL REPORT 2014



The Land Trust of Deer Isle & Stonington, Maine.

The Year in Review

2014 for Island Heritage Trust saw both continuing and new events; Winterfest, a waterfowl cruise in March (yes March!), Island Cleanup, Wings Waves and Woods, Lupine Festival, the 75th Anniversary of the Bridge, Fishermen's Day, our Annual Meeting, the Annual Shore Dinner & Benefit Auction, our Ice Cream Social, and the special "Thank You Cruise". Meanwhile, we offered a number of interesting speakers over the year including Tom Wessels of Antioch New England Graduate School, Sue Shaw of MERI on and Todd West, DISHS Principal, at our annual meeting talking about the Marine Studies Pathway.

2014 was time to examine the trust's mission and our presentation to the world, or branding. This started as a desire to unify all our signs and brochures, but it grew into a deeper reflection on the recently changing visions of land trusts. After consulting with experts in the field who volunteered their time, we held a board retreat, and devoted a Community Advisory Board to the topic. This led us to focus on what is called "Community Conservation" defined as: "land conservation...that embraces and is grounded in local cultural ... is ..responsive to the concerns and priorities of the local communities..., contributes to healthy and sustainable communities by... improving people's health

and quality of life, providing clean water and access to healthy food, ... generating economic benefits, and land based education." –The Center for Whole Communities.

This still involves preserving natural areas, but to do it in the context of the wider needs of the



community as a whole.

Our **New Mission Statement** emerged: "IHT contributes to the well-being of the island community by conserving its distinctive landscapes and natural resources, maintaining public access to valued trails, shoreline and islands, and by providing educational programming for all ages."

We are working on expanding our collaborations with other island organizations, the closest of

which is literally in our back yard, the Island Historical Society, and are moving towards more collaborative ventures with them. We created paths and signage that better connects us physically, and we often share each other's indoor spaces. In the future we hope to be able to share some programming that bridges both our missions, and also look forward to collaborating with other groups.

A big move in January, 2013, was hiring an Education Director, Martha Bell, and later forming an education advisory board. Martha has been wonderful in working with nature educator and board member Jane Osborne, and the program committee, in developing new children's and family programs. She's been working with the Marine Studies Program, building solid relationships with the elementary school teachers, and leading summer nature programs for the kids.

In all of these endeavors, we hope to continue to preserve the natural environment in which these activities take place on the island and to honor the fact that "Nature is not a place to visit; it is home." Gary Snyder.

PS: Check out the 7th grade grass restoration project on the causeway beach and the fine benches made and donated by Cory Eaton to IHT for many of its preserves.

Ellen Rowan, Board Chair

Island Heritage Trust

2013-14

Board of Trustees:

Ellen Rowan, Chair
Roger Bergen, Past Chair
Dick McWilliams, Vice-Chair
Ken Crowell, Secretary
Steve Rowan, Treasurer
Garrett Aldrich
Anne Beerits
Steve Cox
Elke Dorr
Linda Glaser
Nancy Gross
Ken Kleeman
Judy McCaskey
Jane Osborne
Woody Osborne
David Porter
Ginny Peacock
Peter Sly
Diane Walker

Staff:

Mike Little, Executive Director
Janna Newman,
Stewardship Director
Marissa Hutchinson,
Development Director
& Volunteer Coordinator
Martha Bell, Educator

Contact Information:

PO Box 42
Deer Isle, ME 04627
420 Sunset Road, Deer Isle

iht@islandheritagetrust.org
www.islandheritagetrust.org

Island Heritage Trust contributes to the well-being of the island community by conserving its distinctive landscapes and natural resources, maintaining public access to valued trails, shoreline and islands, and by providing educational programming for all ages.

DONORS

Island Society \$10,000+

Judy & Ray McCaskey
Joy & Kenneth Kleeman

Patron \$5,000 +

Susan & Roger Bergen
Nancy & William Frederick
Shari Levine &
Andy Rosenthal
Joan & David Maxwell
Joan & E. Paul Sorensen
Diane & Ian Walker
Jean Warren

Landmark Partners

\$1,000 - 4,999

Anonymous (1)
Mimi Asbornsen
Joni Banks & Steven Cox
Suzanne & James Barksdale
Hilary and Jeffrey Becton
Ewa Borowska &
Christopher Usher
Boy Scout Troop #144
Marguerite Bradley &
Douglas Hill
Barbara Britton
Edgar Bullard, III
Carolyn Caldwell
Elizabeth Compton
Marnie & Kenneth Crowell
Elke and Joseph Dorr
John Edwards
M. Lee Fay
Janet & John Fuller
E. Marianne Gabel &
Donald Lateiner
Martha Green
Diane & Jeffrey Hartnett
Florence &
Martin (Rudy) Haase
Michele Janin &
Tom Linebarger
Linda & Thomas Kimbrell
Linda Kleeman
Bill Lenoci
Cherie & Kenneth Mason
Elizabeth & Howard Morgan
Catherine &
Brendan O'Dwyer
Mary Offutt & Brian Clough
Jane & Woodley Osborne
Karen Outlaw
Virginia & Brad Perry
Gail & Jim Plotts
Ellen & Steve Rowan
Bonnie Schwartz &
Arlie Schardt
Diane & Thomas Urmy
Sheila & Seth Waugh

Benefactors \$500-999

Brian Billings
Deborah & Robert Cummins
Martha & Nathan Dane
Ann & Peter Dawson
Deborah DeWitt &
Charles Lucas
Chantal Dukette
Maureen Farr
Nancy Gabrielson
Linda & Philip Glaser
Carol Gotwals
Janet & William Goudie
Janet Griffin & Jeffrey Hunter
Barbara & Robert Hattemer
Virginia Hudak-David &
Mark David
Chris Karp & George Linkletter
Sally Keefe & Peter Webber
Adrienne & S. Dillard Kirby
Kathryn Lasky &
Christopher Knight
Mike McCarter
Richard McWilliams
Nancy & Alfred Merritt, II
Sarah Miller & Richard Paget
John H. Murphy
Linda & Eric Murphy
Mary Kay & Thomas Ricks
Mary Alison Rylands
Barbara Seymour
Scott Smiley
Hilary Smith
Josephine & Phillip Teverow
Susan & Eric Toder
Elizabeth Van Vleck
Andrew Walkling
Jean Welch
Anne & John Wilson
Thomas Yoder
Ann Murphy Zabel

Conservators \$250-499

Susan & Patrick Ahearn
Susan Vroman Albrecht &
James Albrecht
Marjorie & James Anderson
Richard Barksdale
Susan & David Bayley
Susan & Steven Bralove
Barbro Chapman
Gail Coad & Jim McGinness
Donna & Nicholas
Constantinople
Patricia Donahue &
Donald Mattes

If your name is not listed it is because we received your gift after October 31, 2014, the end of our new fiscal year.

Eliza & Timothy Earle
 Molly Felton
 Sarah & Jeffrey Flauser
 Susan Gabrielson
 Carol & Stephen Goetz
 Heather & Michael
 Golinko
 Connie & Douglas
 Hamel
 Deborah & Samuel
 Harrington
 Sharon & John
 Hellstedt
 Mary & Frederick Hitz
 Elizabeth & Thomas
 Holder
 Ann & Roger Hooke
 Rebecca & Samuel Howe
 Bradley Hvolbeck
 Susan Kass
 Catherine Lafarge
 Larry Lesieur
 Janice Libby
 Mary Lou MacGregor &
 Michael Ryan
 Stephanie & Scott Miscione
 Sandra Moore &
 Mark Felsenthal



Lily Pond Beach

Susan & Peter Nitze
 Sigrid Noack & Rupert Fincke
 Christina Oddleifsson &
 Tony Lawless
 John Ollman
 Ann Marie & Antonio Ramos
 Elizabeth & Daniel Reardon
 Katherine & William Reardon
 Gwen and Don Reiman
 Guy Ringer
 Jackie & Richard Robinson
 Julie & Peter Roth
 Adair & James Ruff

Kristin Schardt
 Susan & John Seater
 Marguerite Shaffer &
 Ben Jacks
 Eileen & John Shepard
 Sonia & Irwin Spalding
 Ann & Marc Sonnenfeld
 Cleo Wilson &
 Robert Roth
 Marion & B.M Smith
 Janette Tubb &
 Mark Rogers
 Steven Roser
 Denie & Frank Weil
 Tracy & William Weil
 Marion (Chick) & James White
 Tracy & Mark Whitehead
 Anne & Luke Williams
 Louisa & Nicholas Witte
 Elizabeth & George Zentz

Sustaining \$100-249
 Nancy & Dale Ahlum
 Linda & Robert Allen
 Katy Allgeyer
 Barbara Alweis
 Marianne Alweis &
 Richard Mellman

Stewardship Committee Annual Report 2014

The most important function of this committee is to insure that IHT complies with our legal responsibility to manage for public benefit our 27 Conservation Easements which protect 490 acres and our 20 owned properties which protect an additional 460 acres. The total protected shoreline now stands at 21.7 miles and includes 18 islands! This large effort involves IHT Staff and many volunteers. Two of the Preserves, Settlement Quarry and the State owned Tennis Preserve, now have "Friends of" groups to assist with management which are a huge help in carrying out day-to-day summer operations.

Beyond IHT's primary stewardship effort, the Stewardship Committee coordinated other diverse activities. Cody Eaton, in completing his Eagle Scout requirements, constructed and installed 8 handsome and sturdy wooden benches for IHT preserves. IHT staff assisted the 7th grade with a Beach Grass Protection Project at the Causeway Beach. You may have noticed the green flags and signs that they installed as part of the project. Working with Ken and Marnie Crowell, a pilot project using electronic technologies (QR Codes) to provide an alternative source for natural history information was completed at Scott's Landing. Given the poor connectivity on the island, this initiative will not be implemented at other Preserves until connectivity improves. Students from the Maine Maritime Academy in Castine volunteered to assist with the construction of a new board walk at Scott's Landing. Staff and volunteers worked hard on new trails on the Town of Stonington's Holt Mill Pond Preserve.

Two of IHT's Conservation Easements were amended – a lengthy legal process that must provide additional public benefits. One of these amendments now permits legal public access to the beach at the southwest end of the Oceanville Bridge.

During this year, IHT said farewell to Stewardship Director, George Fields, who took a full time position with Blue Hill Heritage Trust and IHT welcomed Janna Newman as Stewardship Director. Both of these staff members have served IHT very well.

Ann Hooke, Chair Stewardship Committee

If your name is not listed it is because we received your gift after October 31, 2014, the end of our new fiscal year.

Sustaining cont'd \$100-249

Miriam & Pietro Antich
 Alix & Scott Bacon
 Bill Baker
 Amy Ball & Richard Spear
 Catherine Balsis &
 Ron Nicholson
 Richard Barnes
 Shirley & George Bayliss
 Anne & Peter Beerits
 Suzanne & Stanley Bergen
 Diane Berlew & Robert Williams
 Hubert Billings
 Susan Borland
 Elizabeth & James Boylan
 Susan & Mark Bradford
 Mildred Brandt
 Tara Broderick &
 Kevin McMunigal
 Elana Brown &
 William Anderson
 Gregory Brown
 John Buzbee
 Patricia & Daniel Carroll, II
 Carol & Robert Carter II
 Susan & David Cathers
 Laura & Robert Chapman
 Janet Clough & Ara Guzelimian
 John Cogswell & Richard Hutton
 Eve Cole & Harry First
 Lori Connor
 Ann Critz
 Malinda & Jon Curtis
 Susan Daniels &
 Ronald Swenson
 Jacqueline & Darwin Davidson
 Harriet & Charles Day
 Ellen & Raymond Dinsmore
 Anne Dontzin
 Nancy Dontzin
 Jan and Michael Douglass
 Julie & Stuart Dwyer
 Morgan Eaton
 Lucy & David Emerson
 Wendy & Larry Evans
 Nancy & A. Robert Faesy
 Farrah & Rob Fang
 Sallie Findlay & Gene Nelson
 Shiela Fiona & Henry Davis III
 Adele & William Fletcher
 Ann Flewelling & Charles Read
 Julia & Thomas Fredericks
 Alison & Guy Gabrielson, III
 Elaine & Thomas Gagner
 Betsy Gaiser & Todd Tyson

Dawn & George Gans III
 Peter Gardner
 Sara Gilmore
 Bonnie Glaser
 Meta Goldin

Silvia Gonzales & Steven Roman
 Leda Beth & David Gray
 Martha Green
 Nancy & Roger Greene
 Luther Griffin

Income 2014
\$244,197.00

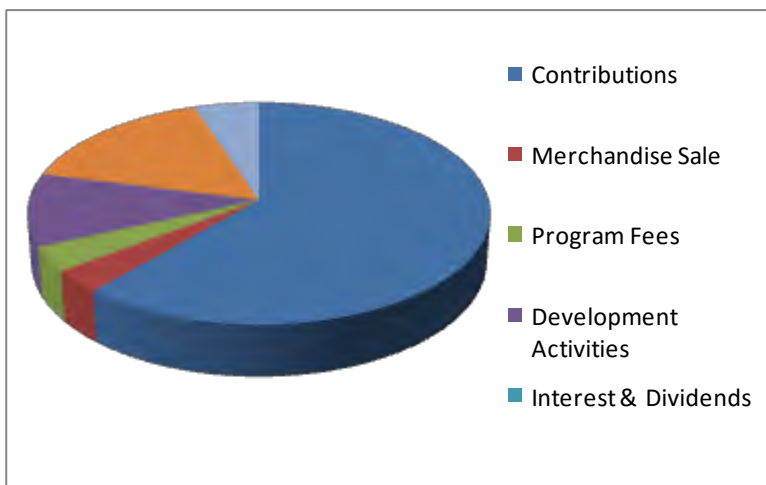

Expense 2014
\$254,090.00

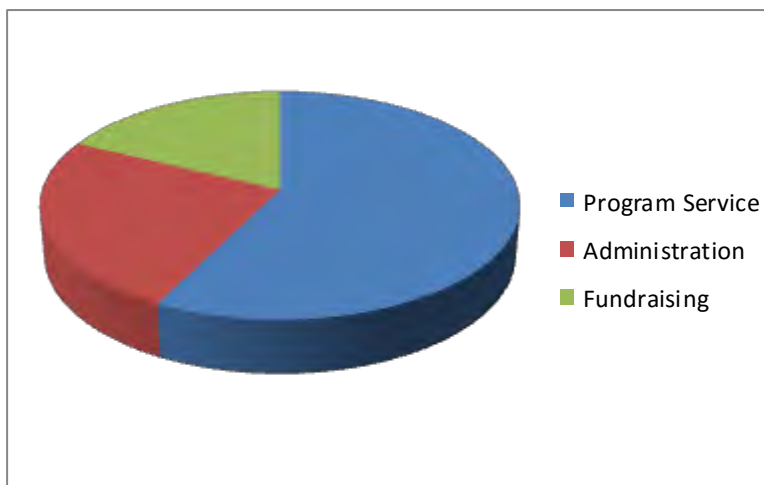

Notes on Graphs

Difference between Income and Expense is the ~\$5,000 taken from Reserves to underwrite Development Director position and ~\$5,000 taken from Reserves for painting Heritage House.

If your name is not listed it is because we received your gift after October 31, 2014, the end of our new fiscal year.

Statement of Financial Position
ISLAND HERITAGE TRUST
As of October 31, 2014

Assets

Current Assets

Cash and Cash Equivalents	\$ 94,582
Investments	5,466
Pledges receivable	111,222
Grants receivable	120,000
Inventory	10,793
Prepaid Expenses	1,651
Donated art held for sale	<u>17,750</u>
Total Current Assets	\$ 361,464

Property and Equipment, net **215,439**

Other Assets

Restricted investments	\$ 267,300
Restricted Certificate of Deposit	100,000
Donated art with restriction	52,000
Assets Restricted for Endowment	<u>198,521</u>
Total Assets	\$ 1,194,724

Liabilities and Net Assets

Current Liabilities

Sales Tax Payable	\$ 302
Accounts Payable	<u>6,442</u>
Total Current Liabilities	\$ 6,744

Net Assets

Unrestricted Net Assets	
Undesignated	\$ 77,378
Board Designated	36,995
Net Investment Property & equip.	<u>215,439</u>
Total Unrestricted Assets	\$ 329,812

Temporarily Restricted Net Assets	\$ 659,647
Permanently Restricted Net Assets	<u>198,521</u>
Total Net Assets	\$ 1,187,980

Total Liabilities and Net Assets \$1,194,724

Gifts In Nomine 2014

IHT received Gifts in Honor of:

Von Carter
 Dodger
 Nancy Dontzin
 Susan Montgomery
 Cathy Hart
 Diana Hartnett
 Anita and Bill Haviland
 Judy McCaskey
 Robert Mort
 Peg and Stan Myers
 Fran Peterson
 State of Maine
 Alexis Stiner

Ann & George Hackl
 Melinda &
 Frank Hamel-Graziano
 Robert Harris
 Anita & William Haviland
 Emily and David Hawkins
 Cara Haycak & J. Miller Tobin
 Nancy Herman
 Victoria Hertz & Rod Greenwood
 Karen and Ned Hill
 Mary Hill
 Catherine & Philip Hinline
 Elizabeth & Thomas Hodges
 Ellen & Lawrence Howe
 Sylvia Hubacher
 Toini & Carl Jaffe
 Kathleen & Herbert Janick III
 Anette & David Jaquette
 Lorraine & Benjamin Jeffries
 Suzanne & Donald Joffray
 Nicole Johnson &
 Barbara Lundblad
 Carol Jones & Paul Levitch
 Kathleen & Marshall Kaiser
 Michele Keane-Moore &
 Christopher Moore
 John Keenan
 Judith and Edward Keenan
 John Kittredge
 Lynn & Ed Kneedler
 Marcia & Vaino Kola
 Kathleen & Samuel Kriegman
 Ruth Lamdan & John Wolfe
 Jeannine & Alden Leavenworth
 Susan Lees
 Eleanor & Roland Lesieur
 Deborah Little
 Scott Little

If your name is not listed it is because we received your gift after October 31, 2014, the end of our new fiscal year.

Sustaining cont'd \$100-249

Susan Lodge
 Kate Lorig
 Judith Marden
 Suzanne Maryse & J.P. Sand
 Martha & Calvin Massey
 Emily T. & Adam McDaniel
 Valerie & Gregory Mekras
 Manton Metcalf, III
 Teresa Metcalf
 Melissa & Robert Mial
 Carl Monk
 Nancy Moore
 Anna Morgan & Todd Cassidy
 Judith & Douglas Murray
 Norene & Robert Muskat
 E. Anthony Mussara II
 Margaret & Stanley Myers
 Rebecca & Paul Nemser
 Sue & Paul Newlin
 Judith & Albert O'Callaghan
 Timothy O'Connor
 Janna Oddleifsson
 Tonis Oja
 Kathleen & Charles Osborn
 Judith & Samuel Ostrow
 Carol Page & Ellen Shapiro
 Mary Pantuhova & Seth Rafal
 Martha & Arthur Pappas
 Carole Pesner
 Christine Pfaff & Larry White
 Julie & Stewart Pierson
 Jan & Geoffrey Place
 Christine Poggi & Bernard Elliot
 Linda & Donald Powell
 Mary & Ron Pressman
 Jane & John Pugh
 Marian & Harry Randall
 Susan and Joe Rares
 Christine & N.Dickon Reppucci
 Elizabeth & Robert Resta
 Sally Richardson
 Peg Romanik
 Barbara Ross &
 James Derrington
 Jeanne Rotunda &
 Michael Weinberg
 Suzanne Ruch
 Adair & James Ruff
 Nancy Schon
 Barbara Schwartz
 Joan Scott
 Susan & John Seater
 Judith Shapiro
 Carol & John Shaw
 Sarah & Kevin Shriver



Seventh grade Beach Grass Project—Causeway Beach

Leigh Ann Smith &
 James Gicking
 Susan Smith
 Barbara & Richard Stahl
 Ron Stegall
 Ellen & Thomas Stevenson
 Judy & Thomas Stewart
 Sharon & Frederick Stroup
 Nancy Taras
 Ann Teaff & Don McPherson, III
 Maurine & Robert Tobin
 Diana & Oscar Turner
 Julie & William Turner
 Judith Vanderkay
 Leslie Wallace
 Elsa & Julian Waller
 Kathy & Lawrence Wangh
 Cynthia & J. Stroud Watson
 William Weigmann
 Amy Weinstock & Michael Coln
 Sandra & Howard Weston
 Ellen & Roger White
 Barbara & Steven Whitney
 Anne & Luke Williams
 Jeremy Wintersteen
 Elizabeth & David Wilson
 Lousia & Nicholas Witte
 Gretchen Wold &
 Thomas Martin
 Judith Wood-Spock &
 Michael Spock
 Sue & Chuck Wooster
 Vicki & Charles Zelnick

Supporting \$51-99
 Kyra Alex & Renee Sewall

Lynn Barzdines
 Carol Bourgue &
 David Simonds
 Darby & Perry Buroker
 Lynda Carter
 Catherine Claman &
 Nicholas Kaledin
 Abdul Farooq
 Marjorie Glick
 Frank Gotwals
 Nancy Gross
 Carol & Mike Gunderson
 Martha Horner
 Elisabeth Ingoldsby
 Rochelle Kaplan
 Dorothy & Robert Knowlton
 Jean Lang & Stephen Ettlinger
 Dawn & Michael Little
 Frederica Marshall &
 Herman Kidder
 Nancy & John Matthews

Memorial Gifts 2014

IHT received gifts in memory of:

Carol Bechman
 John "Jack" Culbertson
 Christopher Gilman
 Janice Glenn
 Bernice Iris Hancock
 Alexander Kasparian
 Rose-Marie "Skip" Smith
 Mary Ann Tynan
 Anne van Buren

If your name is not listed it is because we received your gift after October 31, 2014, the end of our new fiscal year.

Land Committee report 2014

During 2014 we worked with landowners on two acquisitions and four conservations easements. In January of 2014 we negotiated an option with Larry Pickering on the parcel known as Lily Pond 2, for which IHT then raised funds for purchase and future stewardship costs.. The second project for acquisition, also initiated early in 2014, is two-acre Whig Island near Deep Hole in Long cove. Two of the easements, begun in 2010, are now ready for signing. They will protect abutting properties. In addition to the usual back-and-forth between land owners and IHT on wording and the marking off the excluded building envelopes, these easements required surveying of an access for shellfish harvesters.

While we work only with willing land owners, the committee continues to look for ways in which to be more proactive. The conservation values of protected lands are enhanced when they can be effectively enlarged through abutting easements or linked via habitat corridors. During our monthly meetings, with support of Janna's GIS skills, we evaluated all parcels abutting preserves and easements. These land owners will receive letters asking them to consider protecting the future of their land through donation or conservation easement.

Ken Crowell, Chair Land Committee

Judith & Henry Millon
Elizabeth Nichols &
Alan Chesney
Ann Page
Katherine Page & Alan Hein
Linda Pardo
Lori Pawlowski
Susan & Clifford Rogers
Nancy Royal &
Stanford Anderson
Jeanette & Peter Schrag
Herbert Seltz
Nancy & Frederick Stine
Diana Van Alstyne
Julie Wang
Jeanine Wehr & Lawrence Jones
Daniel Werner
Joanna Wilhelm & John Hawes

Family \$50

Anonymous
Jean Adams & Patrick Hickey
Myra & John Ambrogi
Ruth & Constantino Basile
Esther & Loren Berry III
Karen & Mark Bilak

Matching Gifts 2014

GE Foundation
Houghton Mifflin Fdn
IBM Foundation
KeyBank Foundation
Moody's Foundation
Pfizer Foundation

Diane & Arthur Billings
Virginia Blais
Ann Bove & Richard Faesy
Barb Bradley & Tom McGuire
Lynn & Jon Braff
Barbara Britton
Mary Anne Broshek
Robert Burns & Gary Shiro
Kathy & David Carlson
Bruce Carroll
Lisa Chang & William Buzbee
Alissa Churchill &
Thomas Carley
Frances Clark
Carol & Peter Collins
Alicia & Joseph Condon
Judith Curtis
Charlotte Cushman
Christine & Jack Custer
Diane de Grasse &
Danny Hadley
Martha & Douglas Degen
Elaine Dembowski
Holly Devaul
Margaret & John Dice
Marilyn & Warren Dwyer
Terry Eaton
Teri & Seth Ehrlich
Deborah Ellis & Lew Bigelow
Lewis Ellis
Elizabeth & Lawrence Estey
June & Paul Farrow
Marion & Dan Foss
Darby French & John Dodge
Penny Frost & John McLeran
Marilyn & Peter Fuchs

Kathryn Gaianguest &
James Gallagher
Carolyn & Thomas Gaines
Margaret & Stephen Gill
Amy Gimbel
Jo Anne & Bill Greiwe
Pat & Ron Gross
Lisa Hanley
Marjorie & Gordon Hart
Page & Gordon Hawk
Frances & Tim Holbrook
Sarah Holmes & John Morris
Mary Lou & Lewis Horzempa
Sam Hulsey
Linda & Dana Hunter
Josephine Jacob &
James Adams

IHT PRESERVES

Causeway Beach
Pine Hill
Reach Beach
Scott's Landing
Settlement Quarry
Shore Acres
Toffet Pond

IHT Co-manages:

The Nature Conservancy

Preserves

Barred Island
Crockett Cove Woods

State of Maine

Edgar M Tennis Preserve

Family cont'd \$50

Jean & James Jackson
 Karin Kasparian
 Michele & Graham Kinsman
 Nancy & Edward Larrabee
 Julie & Jerry Levitt
 Shelley & Bruce Lipschultz
 Mary Woodbridge Lott
 Devra Marcus &
 Michael Horowitz
 Frederica Marshall &
 Herman Kidder
 Judy & Joe Mazurkiewicz
 Haley & Jason McDonald
 Lawrence McKenna, Jr
 Dorothy & J. Hillis Miller
 Kathryn & Andrew Miller
 Lorenzo Mitchell
 Barbara & Ernest Moritz
 Ling & Thomas Mueller
 Susan & Brent Oliver
 Karen & George Peck
 Clara Pickering
 Elizabeth & Lawrence Pickering
 Kathleen Royka
 Emily & Donald Schofield
 Jean Seiler
 John Seiler III
 Sarah & John Shanklin
 Ellen Shockro & John Shaw
 Lois & Carl Simmons
 Constance & Robert Rosenblum
 Joan & Leroy Small
 Sallie Strong
 Gail & Gerald Systema
 Alison & William Thompson
 Lanci Valentine
 Tracy & Peter Van Buskirk
 Denise Von Glahn &
 Michael Broyler
 Mary Wadleigh
 Martha Wakefield &
 Philip Shepley
 Alice Watson
 Joan Weber
 Susan Webster &
 Stu Kestenbaum
 Celia & Robert Weil
 Caroline Werth
 Nancy Werth
 Rachel Weyland &
 Seth Harkness
 Hubert White
 Denise Wood
 George York

Individual \$35

Louise Alden & Edward Ames
 Kathleen &
 Sherwood Anderson
 Allan Beatty
 Pamela Beden-Poling &
 Ronald Poling
 Marcia & David Beppler
 Krista Biernath
 Evelyn & Robert Billings
 Barbara & John Boyer
 Elizabeth & James Boylan
 Philip Brady, Jr
 Mary & John Branderburg
 Joseph Bruno
 Rebecca Bushong &
 Charles Beasley, Jr
 Richard Campbell
 Molly Cantor &
 Jeremy Starpoli
 Kathleen Chapman &
 Russell Miller
 Shirley & Jeff Cheeger
 Kendra Chubuck &
 John DeWitt
 M. Catherind Condray
 Dorothy & Daniel Conte
 Cindy & John Coombs
 Louis Cooper
 Elizabeth & Howard Corning
 Cheryl & Steve Curtis
 Kimberly & Matthew Davis
 Phyllis Detwiler
 Joanne Draghetti &
 Barry Salussolia
 Sharon & Tom Ellard

Patty Elliott
 Kathy and Timothy Emerson
 Marilyn & Michael Eremita
 Priscilla & Bill Evilsizer
 Anne & Anthony Ferrara
 Judith & Frederick Fischer
 Stephen Fraade
 Barbara & Howard Fussiner
 Brenda Gilchrist
 Norman Goldstein
 Barrett Gray
 Andrew Greenberg
 Susan Greenlaw
 Ann & William Grenier
 Mary Lou & Stuart Griffin
 Mary and Thomas Halpin
 Joanna Hefferen &
 John Epstein
 Benjamin Horner
 Delight Immonen
 Madelon Jacoba
 Louise Johnson-Toth &
 Greg Toth
 Marcia Jordan
 Cheryl Karoly
 Bruce Katano
 Darlene Lepoff
 Margaret Lonergan
 Frederick Lowe
 Christina Maile &
 Parviz Mohassel
 Jody & Jeffrey McDonnell
 Signian McGeard
 Judith & S. Sterling McMillan
 Cindy Mervis
 Susan & David Mills



Knot Splicing Workshop, Tom Kellogg

If your name is not listed it is because we received your gift after October 31, 2014, the end of our new fiscal year.

Pat & Mynard Miran
 Faith & Clark Moseley
 Barbara & Hugh Northup
 Rita O'Brien
 Deborah Orrill &
 Blair Sanders
 Penelope Plumb
 Charlotte Podolsky
 Jean & David Porter
 Rosanne & Edward Raab
 Jeanmarie Reed &
 Michael Russell
 Kim Ridley
 Carol Rodericks &
 Kevin Degraffenreid
 Beth Ruze
 Li Shen & Stuart Blood
 Margaret & Michael Singer
 Robert Smith
 Valerie Smith

Robin Spencer & Mike Giles
 Jenni Steele
 Doug Stewart
 Peter Suber
 Barbara & David Thompson
 Jennie Tracey
 Kathryn & Richard Vice
 Sandy Wachholtz
 Clare & William Walker
 Joni & Edward Wardell
 Tamara Weinstein
 Patricia & Patrick Weirs
 Emily & Alvah Wendell
 Elizabeth Westin
 Mary Jane Whaley
 Phyliss & George White
 Lynn Winters
 Karen & James Woodbridge
 Priscilla & Carl Woodward
 Ellen & Peter Young

Foundations

Acadia Trust
Bessemer Trust
*Central Indiana Community
 Foundation*
Greener Pastures Fund—MCF
*Hill Fund of Triangle Community
 Foundation*
L.L. Bean Land Trust Grant
*Maine Community Foundation
 Advised Fund*
Murphy Charitable Foundation
Norcross Wildlife Fund
*Reardon Family Charitable Gift
 Fund*

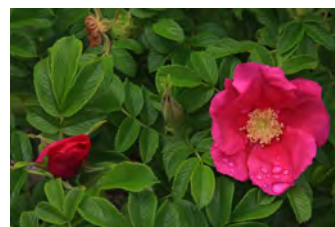

Island Heritage Trust Business Supporters

Bar Harbor Bank & Trust
 Barter Lumber
 Blue Hill Concert Association
 Blue Hill Wine Shop
 Eaton Oil, Company
 Deer Isle Hostel
 Downeast Properties
 Due North, LLC
 F/V Carol Ann Inc.
 F/V Jarsulan 4
 Geoffrey Warner Studio
 Georgia Stone Industries
 Green Head Forge
 Harbor Farm
 Hypermedia Design

Isalos Gallery
 Island Agency
 Island Fishing Gear &
 Auto Parts
 Kingman Gallery
 Kneisel Hall
 Maine Camp Outfitters
 Maine Coast Vet Hospital
 Mainescape
 Madelyn's Drive In
 M.D. Joyce Hardware
 The Nanatoo
 Nervous Nellie's Jams & Jellies
 New Trad Trio
 Old Quarry Ocean Adventures

Opera House Arts
 P-C Fitness
 The Periwinkle
 Pilgrim's Inn
 Pres du Port B&B
 Puzzlewood Builders
 Shore Shop Gifts, IAH
 Spencer Insurance Agency
 Stanley Subaru
 Tasha's
 Three Half Press
 Turtle Gallery
 Webworks Downeast
 Wildflower Gallery
 44 North Coffee



Estate planning?

When planning for your children and grandchildren's future help ensure that the Deer Isle you love will be part of that – consider a bequest to Island Heritage Trust, and become a member of IHT's Heritage Society.

If your name is not listed it is because we received your gift after October 31, 2014, the end of our new fiscal year.

2014 IHT Volunteers

Garrett Aldrich	Marnie Crowell	Linda Glaser	Macy Lasky	Jim Ruff
Wendy Alpaugh	Judy Curtis	Walter Gottschalk	Jeannine Leavenworth	Gordon Russell
Barbara Alweis	Steve Curtis	Frank Gotwals	Penny Lueders	Sissy Rylands
Miriam Antich	Malinda Curtis	Barrett Gray	Janice Libby	Anne Sigmund
Bill Baker	Jim Cust	Nancy Greene	Dawn Little	Peter Sly
Joni Banks	Pete Dane	Joanne Greiwe	Patti Maier	Tom Stevenson
Abby Barrows	Martha Dane	Nancy Gross	Kristie Marks	Linda Stratton
Anne Beerits	Michael Daugherty	Pat Gross	Judy McCaskey	Billy Voisine
Peter Beerits	Rebecca Daugherty	Dan Hadley	Haley McDonald	Sandy Wachholz
Roger Bergen	Charlo Davis	Erin Hampson	Dick McWilliams	Carol Wainwright
Sue Bergen	Rena Day	Cathy Hart	Bob Mial	Diane Walker
Hubert Billings	Nancy Dewey	Bill Haviland	Norene Muskat	Ian Walker
Debrae Bishop	Brigid Doherty	Dud Hendrick	Mary Offutt	Nancy Walsh
Lindsay Bowker	Nancy Dontzin	Jean Hendrick	Jane Osborne	Sandy Ward
Jon Braff	Sarah Doremus	Ann Hooke	Woody Osborne	Stroud Watson
Lynn Braff	Elke Dorr	Diane Horton	Ginny Peacock	Todd West
Carolyn Caldwell	Joe Dorr	Josephine Jacob	Brad Perry	Sarah Wheatley
Linda Campbell	Anne Douglass	Kathy Kaiser	Gail Plotts	Jean Wheeler
Babette Cameron	Michele Dur	Kathie Keane	Jim Plotts	Chick White
Anneli Carter	Bob Duschane	David Kellogg	David Porter	Hub White
Charlotte Carter	Lew Ellis	Tom Kellogg	Walt Reed	Anne Williams
Dennis Carter	Lee Fay	Stu Kestenbaum	Susan Robinson	Doug Wilson
Brian Clough	Ann Flewelling	Herm Kidder	Jane Rosinski	Jackie Wilson
Diane Compton	Mickie Flores	Ken Kleeman	Ellen Rowan	Nancy Wilson
Steve Cox	Curtis Flower	Joy Kleeman	Steve Rowan	Mike Wood
Ted Crouch	Darby French	Bob Knowlton	Suzanne Ruch	Bert Yankielun
Ken Crowell	Karen Galella	Claudette Kydd	Adair Ruff	Liz Zentz

WE ARE SO GRATEFUL FOR ALL OUR WONDERFUL VOLUNTEERS!



ISLAND HERITAGE TRUST
P.O. BOX 42
DEER ISLE, ME 04627
(207) 348-2455

Address Service Requested

2014 ANNUAL REPORT