

ISLAND HERITAGE TRUST



ANNUAL REPORT 2015

The Year in Review

Island Heritage Trust is a LAND TRUST. The core purpose of the Trust is to conserve land and the natural and human resources dependent upon it. 2015 saw the purchase of the Pickering parcel on the Lily Pond (next to the beach), this will provide more parking for beachgoers, and eventually, toilet facilities. Land for Maine's Future is a partner in this project, and will be making its contribution this summer (now that the bond issues are moving ahead). In the same month, thanks to the initiative of its neighbors, Whig Island joined the Trust's collection of protected islands. In both these cases, the owners generously offered the Trust the properties as bargain sales (ie below appraised value), so a big thank-you goes out to Clara Pickering and her family, and to Chandler and Nita Barbour for their far-seeing vision for the future of our island.

During 2015, the Trust accepted two more Conservation Easements also. This brings our total number of easements to 33 protecting more than 800 acres. These properties are protected from development, but are not generally open to the public. But open or not, they protect many stunning views around our island. If you are wondering why some beautiful view does not have a house in the middle of it, perhaps it is because it is protected by an easement!

The Island Heritage Trust Environmental Education program swung into full action this year. Martha Bell became a real presence in the Elementary School as the Trust's programs were welcomed by the teachers. Martha's talents are being called on to assist the Elementary school as



it too shifts to Project-Based Learning. The new principal, Carla Magoon, is a big fan of IHT and Martha Bell, and loves what we are doing for the teachers and students. The Trust – through Martha – continues to play a major role in the High School's Marine Studies Pathway. Martha assists with the design and implementation of field studies in this innovative program. On other fronts, the Program Committee and the Environmental Education Program teamed up to

provide special programs for our youngest supporters – Kids in Nature Programs were a big hit, and will continue this summer. An after-school Nature Club based at Deer Isle-Stonington Elementary School has attracted a solid following. Many thanks go to Jane Osborne for helping to facilitate these programs.

A Board Retreat in October led to a "re-branding" effort. The Mission Statement was tweaked and education made an official part of the Trust's mandate. The logo also underwent a minor revision, and the stationary got a new look. All this in an effort to make the Trust more accessible, more approachable as we seek to work more closely with our island community.

The Stewardship position was filled and then we lost a good worker to full-time work. Another search brought David Vandiver to the Trust. After a lot of searching, and a false start, we have a Stewardship Director who is eager to work and to learn and will be a great asset going forward. David has a real passion for the Maine outdoors, and has taken ownership of the Trust preserves!

Ellen Rowan, Board Chair
Mike Little, Executive Director

*Island Heritage Trust
2014-15*

Board of Trustees:

Ellen Rowan, Chair
Woody Osborne, Vice-Chair
Pete Dane, Secretary
Steve Rowan, Treasurer
Garrett Aldrich
Steve Cox
Elke Dorr
Linda Glaser
Nancy Gross
Ken Kleeman
Judy McCaskey
Jane Osborne
David Porter
Peter Sly
Diane Walker

Staff:

Mike Little, Executive Director
Janna Newman, David Vandiver
Stewardship Director
Marissa Hutchinson,
Development Director
& Volunteer Coordinator
Martha Bell, Educator

Contact Information:

PO Box 42
Deer Isle, ME 04627
420 Sunset Road, Deer Isle

ih@islandheritagetrust.org
www.islandheritagetrust.org

Island Heritage Trust contributes to the well-being of the island community by conserving its distinctive landscapes and natural resources, maintaining public access to valued trails, shoreline and islands, and by providing educational programming for all ages.

A special Thank you to those who give monthly to IHT. This helps our cash flow, and is easy on their pocketbooks.

DONORS

Island Society \$10,000+

Anonymous (1)
Ann & Roger Hooke

Shari Levine &
Andrew Rosenthal
Judy & Ray McCaskey
Patron \$5,000 +
Joni Banks & Steve Cox
Nita & Chandler Barbour
Joy & Kenneth Kleeman
Joan & David Maxwell
Diane & Ian Walker

Landmark Partners

\$1,000 - 4,999

Anonymous (1)
Katrina Armstrong &
Thomas Randall
Steve Barbour & Tom Ponti
Suzanne & James Barksdale
Hillary and Jeffrey Becton
Susan & Roger Bergen
Ewa Borowska &
Christopher Usher
Marguerite Bradley &
Douglas Hill
Barbara Britton
John Edwards
Janet & John Fuller
E. Marianne Gabel &
Donald Lateiner
Susan Gabrielson
Margaret and Stephen Gill
Barbara & Robert Hattemer
Michele Janin &
Tom Linebarger
Linda Kleeman & Jeffrey Oringer
Peter Lancaster
Bill Lenoci
Cherie & Kenneth Mason
Nancy & Alfred Merritt, II
Jane & Woodley Osborne
Karen Outlaw
Richard Paget
Virginia & Brad Perry
Elizabeth & Hal Reynolds
Joan & E. Paul Sorensen
Diane & Thomas Army
Nancy & John Wilson

Thomas Yoder

Benefactors \$500-999

Susan Vroman Albrecht &
James Albrecht
Linda & Robert Allen
Mimi Asbornsen
Marnie & Kenneth Crowell
Deborah & Robert Cummins
Sheila & Henry Davis, III
Chantal & Frank Dukette
Jean & H. Barrett Flanders
Allison & Guy Gabrielson, III
Betsy & Mark Gabrielson
Nancy (Joy) Gabrielson
Janet & William Goudie
Victoria Hertz &
Rod Greenwood
Karen & Ned Hill
Mary & Richard Howe
Virginia Hudak-David &
Mark David
Sue Kirincich &
Chuck Wooster
Catherine Lafarge
Prue Larocca
Chris Karp & George Linkletter
Valerie & Gregory Mekras
Linda & Eric Murphy
John H. Murphy
Noreen & Robert Muskat
Irene & Daniel Rissi
Julie & Peter Roth
Ellen & Steve Rowan
Marguerite Shaffer &
Ben Jacks
Bonnie Schwartz &
Arlie Schardt
Ellen Shockro & Jack Shaw
Scott Smiley
Hilary Smith
Ann & Marc Sonnenfeld
Josephine & Phillip Teverow
Susan & Eric Toder
Janette Tubb &
Mark Rogers
Andrew Walkling
Jean Welch
Chick & James White
Cleo Wilson & Robert Roth
Ann Murphy Zabel

Conservators \$250-499

If your name is not listed it is because we received your gift after October 31, 2015, the end of our fiscal year.

Elizabeth & Peter Aherne
 Marjorie & James Anderson
 Tara Broderick &
 Kevin McMunigal
 Leslie Clapp & Blasie deSibour
 Janet Clough & Ara Guzelimian
 Ann & Peter Dawson
 Elke and Joseph Dorr
 Sarah & Jeffrey Flause
 Abby & Andrew Fuller
 Linda & Philip Glaser
 Carol Gotwals
 Florence & Martin (Rudy)
 Haase
 Ann & George Hackl
 Deborah & Samuel Harrington
 Diane & Jeffrey Hartnett
 Mary & Frederick Hitz
 Ellen Howe
 Rebecca & Samuel Howe
 Joan & Freeborn Jewitt
 Otto Kernberg
 Lynn & Ed Kneedler
 Kathryn Lasky &
 Christopher Knight
 Candace & David Lancaster
 Larry Lesieur
 Janice Libby
 Kate Lorig



Crystal Cove

Sarah McCloskey
 Mary Lou MacGregor &
 Michael Ryan
 Elizabeth & Howard Morgan
 Susan & Peter Nitze
 Catherine &
 Brendan O'Dwyer
 Theodora & Van Dorn Ooms
 Mary Pantuhova & Seth Rafal
 Ann Marie & Antonio Ramos
 Elizabeth & Daniel Reardon
 Katherine & William Reardon
 Kim Rheinlander &
 Erling Heistaf
 Mary Alison Rylands
 Christopher Scott
 Eileen & John Shepard

Sonia & Irwin Spalding
 Sharon & Frederick Stroup
 Emily Tynan & Adam McDaniel
 Carolyn & Erick Walton
 Elizabeth Wade & James Boylan
 Denie & Frank Weil
 Tracy & William Weil
 Anne & Luke Williams

Sustaining \$100-249

Susan & Patrick Ahearn
 Marianne Alweis &
 Richard Mellman
 Elana & William Anderson
 Miriam & Pietro Antich
 Birgit Asbornsen &
 Luis Leon
 Alix & Scott Bacon
 Tania Baker &
 Neal Lerner
 Carol Ball & James Re
 Catherine Balsis &
 Ron Nicholson
 Deborah & Richard Barksdale
 Nat Barrows
 Debby & David Barry
 Shirley & George Bayliss
 Esther & Loren Berry, II
 Brian Billings

2015 Stewardship Committee Annual Report (November 1, 2014 to October 31, 2015)

The most important function of this committee is to insure that IHT complies with our legal responsibility to manage for public benefit our 34 Conservation Easements which protect 835 acres and our 23 owned properties which protect an additional 483 acres. The total protected shoreline now stands at 21.7 miles and includes 20 islands! This large effort involves IHT Staff and many volunteers. Two of the Preserves, Settlement Quarry and the State owned Tennis Preserve, have “Friends of” groups to assist with management which are a huge help in carrying out day-to-day summer operations. A “Friends of Shore Acres” is being developed to support stewardship efforts there. In the future, it is hoped that all the IHT Preserves which are used heavily by the public during the summer will have “Friends of” groups composed of volunteers.

Beyond IHT’s primary stewardship effort, the Stewardship Committee coordinated other diverse activities. Following the recent big storms of 2014 and 2015, there has been continued repair damage to trails, and an additional Emergency Response Plan is being developed to cover all Preserves. Despite the Governor holding up LMF funds awarded to IHT for its efforts to develop recently acquired properties adjacent to the Lily Pond, some work has been initiated.

During this year, IHT said farewell to Stewardship Director, Janna Newman, who took a full time position with the Ellsworth City Planning Department. Among other tasks, Janna initiated a process to create Work Plans for IHT’s Preserves to guide volunteer efforts. IHT welcomed David Vandiver as Stewardship Director in October, 2015. He is a welcome addition to IHT staff.

Ann Hooke – Chairperson of the Stewardship Committee

If your name is not listed it is because we received your gift after October 31, 2015, the end of our fiscal year.

Sustaining cont'd \$100-249

Hubert Billings
 Susan Borland
 Susan & Mark Bradford
 Mildred Brandt
 Wendy Brandt & Bill Berry
 Lauren Bonfield & Steve Keyes
 Kathy & Steven Brawer
 Elana Brown &
 William Anderson
 Teena Brown & Pete Hardy
 John Buzbee
 Linda Campbell &
 Sarah Doremus
 Suzanne Campbell
 Carol & Robert Carter II
 Susan & David Cathers
 Barbro Chapman
 Catherine Clamen &
 Nicholas Kaledin
 Anne & Pierre Clavel
 Gail Coad & Jim McGinness
 Eve Cole & Harry First
 Alicia Condon & William Gross
 Malinda & Jon Curtis
 Charlotte Cushman
 Laura & Ronald Dahlen
 Molly Cummins Daly
 Doug Davis
 Linda Whitney Davis
 Harriet & Charles Day'
 Florence & Phillip DeGozzaldi
 Deborah DeWitt &
 Charles Lucas
 Ellen & Raymond Dinsmore
 Jill Dittrick
 Jan and Michael Douglass
 Julie & Stuart Dwyer
 Marilyn & Warren Dwyer
 Dean Eaton
 Terry Eaton
 Nancy & A. Robert Faesy
 Adele & William Fletcher
 Curtis & Alan Flowers
 Dan Foss
 Nancy & William Frederick, Jr
 Julia & Thomas Fredericks
 Marilyn & Peter Fuchs
 Elaine & Thomas Gagner
 Rachel & Donald Gallant
 Sarah & E. Kendall Gillett, II
 Meta Goldin
 Gay & Steven Goodwin
 Alice & Donald Gottschall

Leda Beth & David Gray
 Hope Green & Robert Arns
 Jo Anne & Bill Greiwe
Pat & Ron Gross
 Susan & John Gross

Nora Hanke
 Robert Harris
 Jill & Robert Hazard
 Cara Haycak & J. Miller Tobin
 Jack Hemenway

Income 2015
\$549,342.00

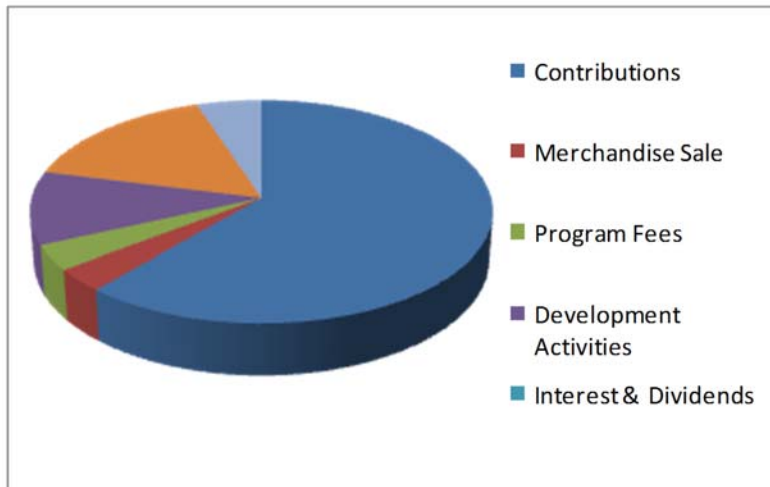

Expense 2015
\$536,547.00

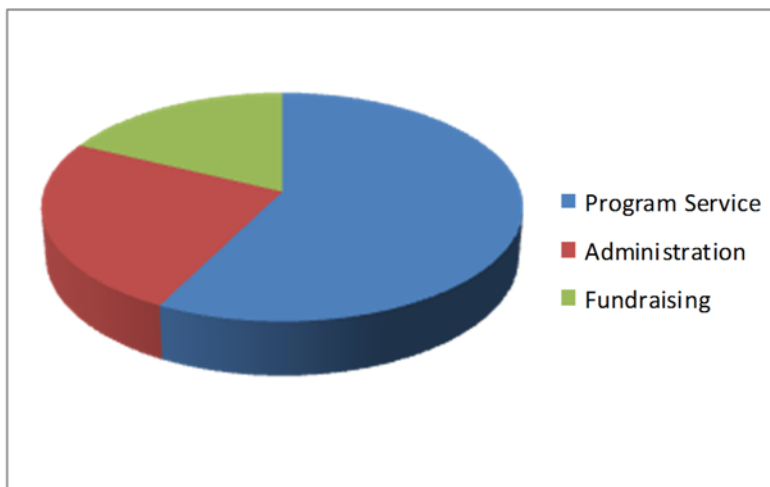

Notes on Graphs

Difference between Income and Expense is the ~\$5,000 taken from Reserves to underwrite Development Director position and ~\$5,000 taken from Reserves for painting Heritage House.

If your name is not listed it is because we received your gift after October 31, 2015, the end of our fiscal year.

Statement of Financial Position
ISLAND HERITAGE TRUST
As of October 31, 2015

Assets

Current Assets

Cash and Cash Equivalents	\$ 62,208
Investments	61,086
Accounts receivable	911
Pledges receivable	2,225
Grants receivable	120,000
Inventory	9,736
Prepaid Expenses	4,488
Donated art held for sale	<u>8,350</u>
Total Current Assets	\$ 269,004

Property and Equipment, net **203,907**

Other Assets

Restricted investments	\$ 265,932
Donated art with restriction	52,000
Assets Restricted for Endowment	<u>198,521</u>
Total Assets	\$ 989,364

Liabilities and Net Assets

Current Liabilities

Sales Tax Payable	\$ 340
Accrued Expenses	2,329
Accounts Payable	<u>5,410</u>
Total Current Liabilities	\$ 8,079

Net Assets

Unrestricted Net Assets	
Undesignated	\$ 109,323
Board Designated	29,377
Net Investment Property & equip.	<u>203,907</u>
Total Unrestricted Assets	\$ 342,607
Temporarily Restricted Net Assets	\$ 440,157
Permanently Restricted Net Assets	<u>198,521</u>
Total Net Assets	\$ 1,187,980

Total Liabilities and Net Assets \$989,364

Gifts In Nomine 2014

IHT received Gifts in Honor of:

Von Carter
 Dodger
 Nancy Dontzin
 Susan Montgomery
 Cathy Hart
 Diana Hartnett
 Anita and Bill Haviland
 Judy McCaskey
 Robert Mort
 Peg and Stan Myers
 Fran Peterson
 State of Maine
 Alexis Stiner

Jean & Dudley Hendrick
 Catherine & Philip Hinline
 Elizabeth & John Hitz
 Elizabeth & Thomas Hodges
 Sylvia Hubacher
 Ashley Hulsey & Mark Kittner
 Josephine Jacob &
 James Adams

Judi Jacobs

Deborah Jackson & Scott Weiss
 Kathleen & Herbert Janick III
 Lorraine & Benjamin Jeffries
 Elizabeth Jewett &
 Stephen Teach
 Deborah & Rexford Joffray
 Nancy Jordan & Kent Lee
 Carol Jones & Paul Levitch
 Judith Keenan
 Linda & Thomas Kimbrell
 Alexa Kemeny
 Michele & Graham Kinsman
 John Kittredge
 Emily Kleeman & David Gehrig
 Gloria & Rodney Knowlton
 Kathleen & Samuel Kriegman
 Ruth Lamdan & John Wolfe
 Susan Lees
 Gigi & Dana Leonard
 Rochelle & Bruce Lipschutz
 Margie Litman
 Deborah Little
Dawn & Michael Little
 Susan Lodge
 Mary Lott
 Devra Marcus &
 Michael Horowitz
 Martha & Calvin Massey
 Auden McClure &

If your name is not listed it is because we received your gift after October 31, 2015, the end of our fiscal year.

Sustaining cont'd \$100-249

Paul Hanissian
Christine & Paul McGuire
Muriel & Robert McGuire
Diane & Steven McHenry
Lawrence McKenna, Jr
Marilyn & Tom Mehalic
Melissa & Robert Mial
Jacqueline Michaud &
Martin Gellert
Felicia Miller
Stephanie & Scott Miscione
Molly & Bill Mitchell
Sandra Moore &
Mark Felsenthal
Ling & Thomas Mueller
Lucy & John Myers
Sue & Paul Newlin
Elizabeth Nichols &
Alan Chesney
Catherine & Brendan O'Dwyer
Tonis Oja
Ann & John Ollman
Kathleen & Charles Osborn
Judith & Samuel Ostrow
Carol Page & Ellen Shapiro
Althea & Don Paine
Martha & Arthur Pappas
Carole Pesner
Kay Peterson & Woodrow Weiss
Robert Plohr
Gail & Jim Plotts
Linda & Donald Powell
Mary & Ron Pressman
Jane & John Pugh
Marian & Harry Randall
Susan & George Reardon
Gwen and Don Reiman
Christine & N.Dickon Reppucci
Elizabeth & Robert Resta
Sally Richardson
Caroline & James Rittenhouse
Silvia & Steven Roman
Eleanor Rosenfeld
Marydel Rosenfield
Jane Rosinski & Gordon Russell
Jennifer & Richard Russell
Jeanne Rotunda &
Michael Weinberg
Adair & James Ruff
Suzanne Maryse & J.P. Sand
Robert Saunders
Susan & John Seater
Jeanette & Peter Schrag



Seventh grade Beach Grass Project—Causeway Beach

Greg Searson
Judith Shapiro
Carol & John Shaw
Sarah & Kevin Shriver
Constance Rosenblum &
Robert Rosenblum
Marcia & Peter Sly
Roxanne Sly
Leigh Ann Smith &
James Gicking
Robin Spencer & Mike Giles
Ron Stegall
Ellen & Thomas Stevenson
James Stevenson & Ian Jallorina
Nancy Taras
Gloria & Walfred Thulin
Maurine & Robert Tobin
Tracy & Peter Van Buskirk
Suzanne Van Wye &
Richard Barnes
Christina Verrastro &
Barry Minkin
Linda & John Viertel
Elsa & Julian Waller
Stark & Michael Ward
Cynthia & J. Stroud Watson
Joan Weinstein
Amy Weinstock & Michael Coln
Betsy Weiss & David Clement
Caroline Werth
Sandra & Howard Weston
Donna & Christopher White
Barbara & Steven Whitney
William Wiegmann

Lynn Winters
Jeremy Wintersteen
Louisa & Nicholas Witte
Gretchen Wold &
Thomas Martin
Judith Wood-Spock &
Michael Spock
Barbara Wright
Elizabeth & George Zentz

Memorial Gifts 2015

IHT received gifts in memory of:

Ann Barrows
Donald Brandt
Helma Bush & Elsa Zellery
John "Jack" Culbertson
Bigelow Cushman
John deGozzaldi
Fuller Eaton
Nancy "Joy" Gabrielson
Janice Glenn
Ruth Harris
Elizabeth Hitz
Barbara Hollander
Alexander Kasparian
Francis McGuire
Janet Moore
John "Pete" Peterson
Richard Russell
Nancy Seltz
Rose-Marie "Skip" Smith
Patrick & Mary Ann Tynan

If your name is not listed it is because we received your gift after October 31, 2015, the end of our fiscal year.

• **Land Committee Report 2015**

- It was a busy year for the Land Committee. Mark Picton joined as a third dual member with Stew Comm. David Vandiver replaced Janna Newman as Director of Stewardship.
- The **purchase** in June of the Pickering lot, aka LP (10 acres, 480 ft), was accomplished without Land for Maine's Future funds which were withheld by Governor LePage, but may yet be released.
- Project to **purchase** Whig Island (2 acres, 482 ft.) with funds from interested citizens as bargain sale from Chandler Barbour was completed in early summer.
- **Acquisition by donation of fee title.**
- In June the committee voted to recommend accepting from the Tolman family two parcels on Little Deer I., a large interior parcel comprised of 45 acres woodland, meadow, and wetland and a ½ acre parcel on Blastow Cove. Providing water access is especially important to the family. Survey is in progress.
- Project to accept from Homann family title to 5.5 acres on Inner Harbor was approved in July and completed in December, to be known as the Crystal Cove Preserve.
- Acceptance of 47 acres with 2-300 on Lily Pond, formerly owned by the Deer Isle-Sunset Congregational Church has been approved pending offer from Andy Rosenthal, who recently purchased property.
- **Conservation Easements.**
- Both the Broshek and Hitz easements were **signed**, thereby protecting 14 acres and 2180 contiguous feet of shoreline on Inner Harbor as well as providing a Harvester Access. The Board approved a request from Mary Ann Broshek to delay her stewardship contribution.
- Easement from Andrew Rosenthal on former Zoe Scott property comprising ca. 13 acres and 956 shore feet on Lily Pond was approved; but grantor is revising building envelope before signing.
- Harvester access easement from Willard Stinson at head of Crockett Cove was approved in July and survey, conservation plan and draft deed have been completed.

Supporting \$51-99

Kyra Alex & Renee Sewall
 Charles Beasley
 Anne & Peter Beerits
 Barbara & John Boyer
 Darby & Perry Buroker
 Rebecca Bushong &
 Lynda Carter
 Bonnie & Peter Chesney

Carol Coffin & Thomas Parrett
 Martha & Nathan Dane
 Sally deGozzaldi
 Diane deGrassi & Danny Hadley
 Nancy Dontzin
 Lucy & David Emerson
 Frank Gotwals
 Leda Beth Gray & David Drake
 Nancy & Roger Greene
 Emily and David Hawkins
 Elisabeth Ingoldsby
 Micki Jacoba
 Christine & Peter Jones
 Kathleen & Marshall Kaiser
 Marcy & Christian Leger
 Alice McKenna & Phil Fauntleroy
 Dorothy & J.Hillis Miller
 Camilla & Mark Monzingo

Anna Morgan & Todd Cassidy
 Faith & Clark Moseley
 Julie & Stewart Pierson
 Charlotte Podolsky
 Mary Kay & Thomas Ricks
 Elaine Taggart
 George Williams

Family \$50

Anonymous
 Katy Allgeyer
 Kathleen & Sherwood Anderson
 Pam Aubuchon-Fields &
 George Fields
 Julia & Tohomas Barringer
 Lynn Barzdines
 Nancy & Justin Baxter
 Suzanne & Stanley Bergen

Matching Gifts 2015

Bank of America
 DigitalBi
 Exxon Mobil Foundation
 GE Foundation
 Houghton Mifflin Fdn

If your name is not listed it is because we received your gift after October 31, 2015, the end of our fiscal year.

Family cont'd \$50

Meghan Berry
Virginia Blais
Lynn & Jon Braff
Katherine Bridges
Christine & Jack Custer
Martha & Douglas Degen
Holly Devaul
Robert Burns & Gary Shiro
Babette Cameron
Kathy & David Carlson
Lisa Chang & William Buzbee
Shirley & Jeff Cheeger
Barbara & James Chesney
Alissa Churchill &
Thomas Carley
Frances Clark
Edward Covin, Jr.
Wendee & Todd Devenish
Margaret & John Dice
Lynn Duryea
Morgan Eaton
Samuel Elliot
Sharon Ellard
Wendee & Todd Devenish
Margaret & John Dice
Lynn Duryea
Morgan Eaton
Samuel Elliot
Sharon Ellard
Mary & Russell Ellsworth
Lucy & David Emerson
David Enloe & Ronald Hart
Elizabeth & Lawrence Estey
June & Paul Farrow
Darby French & John Dodge
Abdul Farooq
Michele Flores
Barbara & Howard Fussiner
Kathryn Gaianguest &
James Gallagher
Carolyn & Thomas Gaines
Amy Gimbel
Hilary & Hamilton Hadden III
Lisa Hanley
Marjorie & Gordon Hart
Joanna Hefferen & John Epstein
Sharon & John Hellstedt
Nancy Herman
Frances & Tim Holbrook
Jane Hood & John Krogman
Mary Lou & Lewis Horzempa
Linda & Dana Hunter

Karin Kasparian
Helen & Rudy Kass
Virginia Kaufmann
Ulla Kopp
Jeannine & Alden Leavenworth
Scott Little
Margaret Lonergan
Patricia Maier
Christina Maile &
Parviz Mohassel
Nora Manning & Jim Cannon
Judy & Joe Mazurkiewicz
Maryanne & Jerry McCurdy
Shirley & Martin Mersky
Meg & Stanley Mongin
Catherine Morse & Tony Aman
Judith & Albert O'Callaghan
Timothy O'Connor
Susan & Brent Oliver
Jane & Andrew Palmer
Linda & David Parker
Karen & George Peck
Clara Pickering
Anne Plimpton
Anita & Arthur Poitras
Rosanne & Edward Raab
Melissa Rafferty
Paul Ravitz
Julie & Walter Reed
Lyndy & John Rohman
Nancy Royal &
Stanford Anderson
Lois & Kenneth Ruff
Permelia & David Sears
Jean Seiler
John Seiler III

Herbert Seltz
William Shaw
Carol & David Simonds
Lois & Carl Simmons
Christine Skwiot &
Laurence Gross
Marilyn & Thomas Smith
Susan Smith
Catherine & John Snowden
Jenni Steele
Nancy & Frederick Stine
Gail & Gerald Systema
Barbara & David Thompson
Betsy Gaiser & Todd Tyson
Lanci Valentine
Wendy Valerius
Susan Wade & Bill Scaite
Mary Wadleigh
Martha Wakefield &
Philip Shepley
Elizabeth & John Walsh
Catherine & Andrew Washburn
Deborah Weeter
Sara & Eliot Wilbur
Megan Wood
Vicki & Charles Zelnick

Individual \$35

Louise Alden & Edward Ames
Eleanor & Michael Allen
Louise Baribeau & Kara Cheek
Allan Beatty
Pamela Beden-Poling &
Ronald Poling
Susan & Stanley Bergen
Diane & Arthur Billings



Knot Splicing Workshop, Tom Kellogg

If your name is not listed it is because we received your gift after October 31, 2015, the end of our fiscal year.

Evelyn & Robert Billings
 Mary & John Branderburg
 Richard Campbell
 Molly Cantor &
 Jeremy Starpoli
 Sucha Cardoza
 M. Catherine Condray &
 Jim Fletcher
 Cindy & John Coombs
 Elizabeth & Howard Corning
 Cheryl & Steve Curtis
 Elise Dann & Brian Oswald
 Charlo & Frank Davis
 Phyllis Detwiler
 Adele Donaghue &
 Jane Rothchild
 Joanne Draghetti &
 Barry Saussolia
 Evelyn & Rose Ebsworth
 Rebecca & Joseph Emerson
 Marilyn & Michael Eremita
 Priscilla & Bill Evilsizer
 Carol Ann Fer & Ellen Wieske
 Darby & Richard Fleming
 Patricia & Theodore Foot
 Stephen Fraade
 Carolyn & David Friedell
 Stefani Galaday
 Brenda Gilchrist
 Barrett Gray
 Susan Greenlaw
 Ann & William Grenier
 Mary Gail & Jerry Gristina
 Nancy Gross
 Catherine Hart
 Parnel Ide
 Lori & Stan Ingram
 Anette & David Jaquette
 Stratton Jaquette
 Harold Jensen
 Mary Kaldenbaugh &
 Ronald Garfinkel
 Christina & Bob Kales
 Dorothy & Robert Knowlton
 Darlene Lepoff
 Susan & Pete March
 Frederica Marshall &
 Herman Kidder
 Laura Masur
 Madeline McClave &
 Richard Frieder
 Barbara McCleary
 Jim McGlynn

Judith & S. Sterling McMillan
 Holly Mead & Bruce Bulger
 Cindy Mervis
 Doris Miller
 Virginia & Benjamin Miller
 Victoria Miller
 Susan & David Mills
 Lorenz Mitchell
 Kyle Molton
 Barbara & Ernest Moritz
 Barbara & Hugh Northup
 Libby Norton
 Rita O'Brien
 Eileen O'Donnell
 Jacqueline & David Orsmond
 Robert Orswell
 Lucy Bird Pegau
 Jeanmarie Reed &
 Michael Russell
 Carol Rodericks &
 Kevin Degraffenreid
 Li Shen & Stuart Blood
 Margaret & Michael Singer
 Ruthaan & Joseph Sitter
 Robert Smith
 Valerie Smith
 John Steed
 Susan Steinglass
 Megan Strum
 Gregory Trepko
 Margaret & John van Brederode
 Kathryn & Richard Vice
 Norman & Harry Vickerson
 Joni & Edward Wardell
 Joan Weber
 Jeanine Wehr & Lawrence Jones
 Robert Weil
 Emily & Alvah Wendell
 Elizabeth Westin
 Mary Jane Whaley
 Jean & Gerald Wheeler
 Phyliss & George White
 Alice & John Wilkinson



Mary & John Williams
 Fred Yost
 Ellen & Peter Young

Foundations

Acadia Trust
 Acorn Hill Foundation
 Aquilla Fund—MCF
 Andrew Rosenthal Donor Gift
 Fund
 Barry Lyon Small Fund—MCF
 Becton Family Foundation
 Bessemer Trust
 Central Indiana Community
 Foundation
 Elizabeth Cheney Foundation
 Eric & Susan Toder Charitable
 Fund
 Fields Pond Foundation
 Greener Pastures Fund—MCF
 Hickrell Foundation
 Hill Fund of Triangle Community
 Foundation
 Joyce Jay Raymond Foundation
 Judy McCaskey Trust
 Ken & Cherie Mason Charitable
 Fund
 Linebarger-Janin Family Fund
 L.L. Bean Land Trust Grant
 Maine Community Foundation
 Advised Funds
 Maynard Foundation
 Murphy Charitable Foundation
 Next Generation Maine
 Foundation
 Norcross Wildlife Fund
 Pencoyd foundation
 Reardon Family Charitable Gift
 Fund
 Robert Roth Charitable Fund
 MCF
 Rodericks Foundation
 S. Livingston Mather Charitable
 Trust
 Schwab Charitable Fund
 Stephen & Margaret Gill Family
 Foundation
 Virginia Wellington Cabot
 Foundation

If your name is not listed it is because we received your gift after October 31, 2015, the end of our fiscal year.

Program Committee Report for the Annual Report

The Program Committee had a busy year lining up a wide array of Walks and Talks. Beginning at the first of the year, we brainstorm ideas and begin reaching out to speakers. We need to finish scheduling by mid-March in order for the brochure to be printed, so the first quarter of the year is a busy time for the committee. We are now making an effort to ensure there is someone representing IHT at each event to sign people in, introduce the speaker, and answer any questions the attendees may have. Kids in Nature a series of Walks and Talks designed specifically for kids and their accompanying adult and led by Martha Bell was in its second year. The 2015 scheduling was altered to include some Saturdays so that working parents with children could participate. We will continue that schedule in 2016. We also initiated a Winter Lecture series, which we hope will become a staple of our programming. We hope that offering interesting and thought-provoking speakers once a month during the late fall and winter months will offer opportunities for people to get out and see each other and learn something new. As always, we need volunteers for the committee (long distance help welcomed), ideas for programming, and people to meet and greet at the events.

Island Heritage Trust Business Supporters

Bar Harbor Bank & Trust
Barter Lumber
Blue Hill Concert Association
Blue Hill Wine Shop
Eaton Oil, Company
Deer Isle Hostel
Downeast Properties
Due North, LLC
F/V Carol Ann Inc.
F/V Jarsulan 4
Geoffrey Warner Studio
Georgia Stone Industries
Green Head Forge
Harbor Farm
Hypermedia Design
Isalos Gallery

Island Agency
Island Fishing Gear &
Auto Parts
Kingman Gallery
Kneisel Hall
Maine Camp Outfitters
Maine Coast Vet Hospital
Mainescape
Madelyn's Drive In
M.D. Joyce Hardware
The Nanatoo
Nervous Nellie's Jams & Jellies
New Trad Trio
Old Quarry Ocean Adventures
Opera House Arts
P-C Fitness

The Periwinkle
Pilgrim's Inn
Pres du Port B&B
Puzzlewood Builders
Shore Shop Gifts, IAH
Spencer Insurance Agency
Stanley Subaru

IHT Preserves

Causeway Beach
Pine Hill
Reach Beach
Scott's Landing
Settlement Quarry
Shore Acres
Toffet Pond

IHT Co-manages: **The Nature Conservancy** **Preserves**

Barred Island
Crockett Cove Woods
Town of Stonington

Holt Mill Pond Preserve
State of Maine
Edgar M Tennis Preserve

If your name is not listed it is because we received your gift after October 31, 2015, the end of our fiscal year.

IHT Volunteers 2016

<i>Garrett Aldrich</i>	<i>Rebecca Daugherty</i>	<i>Ann Hooke</i>	<i>Susan Robinson</i>
<i>Wendy Alpaugh</i>	<i>Charlo Davis</i>	<i>Josephine Jacob</i>	<i>Jane Rosinski</i>
<i>Barbara Alweis</i>	<i>Rena Day</i>	<i>David Kellogg</i>	<i>Ellen Rowan</i>
<i>Miriam Antich</i>	<i>Nancy Dewey</i>	<i>Tom Kellogg</i>	<i>Steve Rowan</i>
<i>Bill Baker</i>	<i>Brigid Doherty</i>	<i>Herm Kidder</i>	<i>Suzanne Ruch</i>
<i>Joni Banks</i>	<i>Nancy Dontzian</i>	<i>Ken Kleeman</i>	<i>Adair Ruff</i>
<i>Abby Barrows</i>	<i>Elke Dorr</i>	<i>Joy Kleeman</i>	<i>Jim Ruff</i>
<i>Anne Beerits</i>	<i>Joe Dorr</i>	<i>Bob Knowlton</i>	<i>Gordon Russell</i>
<i>Peter Beerits</i>	<i>Anne Douglass</i>	<i>Claudette Kydd</i>	<i>Peter Sly</i>
<i>Roger Bergen</i>	<i>Michele Dur</i>	<i>Macy Lasky</i>	<i>Tom Stevenson</i>
<i>Sue Bergen</i>	<i>Bob Duschane</i>	<i>Jeannine Leavenworth</i>	<i>Linda Stratton</i>
<i>Hubert Billings</i>	<i>Lew Ellis</i>	<i>Penny Lueders</i>	<i>Billy Voisine</i>
<i>Lindsay Bowker</i>	<i>Lee Fay</i>	<i>Janice Libby</i>	<i>Sandy Wachholz</i>
<i>Linda Campbell</i>	<i>Mickie Flores</i>	<i>Dawn Little</i>	<i>Carol Wainwright</i>
<i>Babette Cameron</i>	<i>Darby French</i>	<i>Patti Maier</i>	<i>Diane Walker</i>
<i>Anneli Carter</i>	<i>Karen Galella</i>	<i>Kristie Marks</i>	<i>Ian Walker</i>
<i>Charlotte Carter</i>	<i>Linda Glaser</i>	<i>Judy McCaskey</i>	<i>Nancy Walsh</i>
<i>Dennis Carter</i>	<i>Walter Gottschalk</i>	<i>Haley McDonald</i>	<i>Sandy Ward</i>
<i>Brian Clough</i>	<i>Frank Gotwals</i>	<i>Dick McWilliams</i>	<i>Stroud Watson</i>
<i>Diane Compton</i>	<i>Barrett Gray</i>	<i>Bob Mial</i>	<i>Todd West</i>
<i>Steve Cox</i>	<i>Nancy Greene</i>	<i>Norene Muskat</i>	<i>Sarah Wheatley</i>
<i>Ted Crouch</i>	<i>Joanne Greive</i>	<i>Mary Offutt</i>	<i>Jean Wheeler</i>
<i>Ken Crowell</i>	<i>Nancy Gross</i>	<i>Jane Osborne</i>	<i>Chick White</i>
<i>Marnie Crowell</i>	<i>Pat Gross</i>	<i>Woody Osborne</i>	<i>Hub White</i>
<i>Judy Curtis</i>	<i>Dan Hadley</i>	<i>Ginny Peacock</i>	<i>Anne Williams</i>
<i>Steve Curtis</i>	<i>Erin Hampson</i>	<i>Brad Perry</i>	<i>Doug Wilson</i>
<i>Malinda Curtis</i>	<i>Cathy Hart</i>	<i>Gail Plotts</i>	<i>Jackie Wilson</i>
<i>Pete Dane</i>	<i>Bill Haviland</i>	<i>Jim Plotts</i>	<i>Nancy Wilson</i>
<i>Martha Dane</i>	<i>Dud Hendrick</i>	<i>David Porter</i>	<i>Mike Wood</i>
<i>Michael Daugherty</i>	<i>Jean Hendrick</i>	<i>Walt Reed</i>	<i>Bert Yankielun</i>

We are so grateful for all our wonderful volunteers!



Estate planning?

When planning for your children and grandchildren's future help ensure that the Deer Isle you love will be part of that – consider a bequest to Island Heritage Trust, and become a member of IHT's Heritage Society.

If your name is not listed it is because we received your gift after October 31, 2015, the end of our fiscal year



ISLAND
HERITAGE TRUST

PO Box 42, Deer Isle, ME 04627

Address Service Requested

2015 ANNUAL REPORT